

EXISTING FIRST FLOOR PLAN

1/4" = 1'-0"

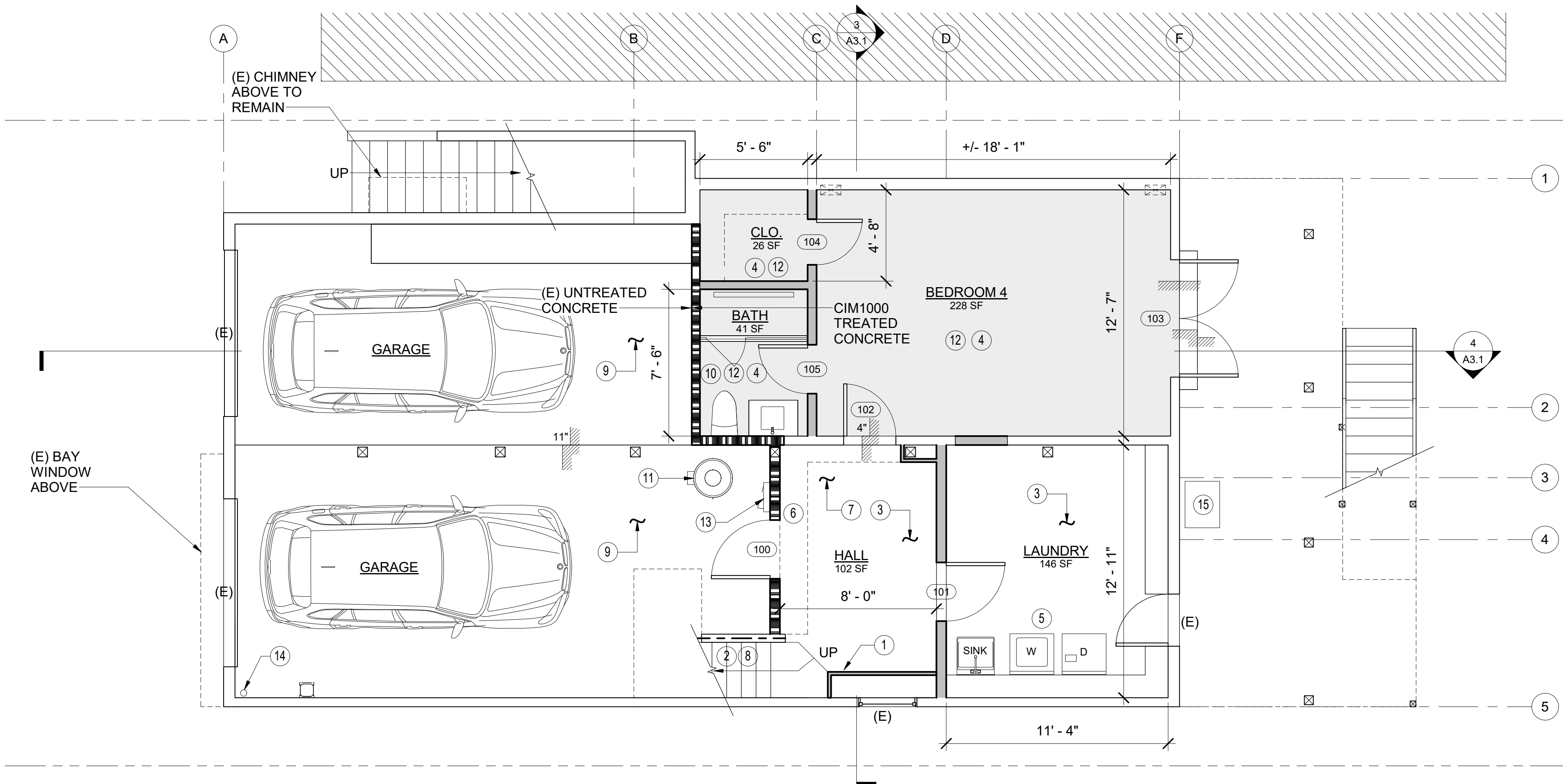
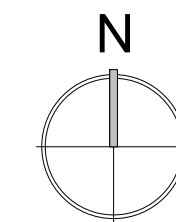

PROPOSED FIRST FLOOR PLAN

1/4" = 1'-0"

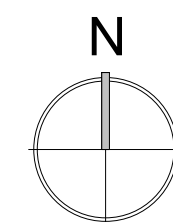

FLOOR PLAN LEGEND	
	EXISTING WALL
	DEMO WALL - U.O.N. (EXISTING NON-BEARING WALL TO BE REMOVED)
	NEW WALL (TYPE 1a TYP - INTERIOR) (TYPE 2a TYP - EXTERIOR)
	NEW 1-HR FIRE RATED USE 1a TYP. NEW INTERIOR PARTITION - 5/8" GYPSUM BOARD EA. SIDE OF 2x4 STUD @ 16" c.c.
	(E) CONDITION w/ (N) 1-HR RATED
	(N) WALL VENT

SHEET NOTES:
• REFER TO SHEET A0.0 FOR GENERAL INFORMATION AND TYPICAL ARCHITECTURAL NOTES.
• REFER TO SHEET A2.1 FOR DOORS AND WINDOWS SCHEDULES.
• REFER TO SHEET 1/A6.1 FOR FIRE RATED WALLS
• REFER TO SHEET E1.1 FOR ELECTRICAL AND REFLECTED CEILING PLANS, TYP.

INTERIOR REMODEL
100 MARKET STREET
SAN FRANCISCO CA

EXISTING & PROPOSED
FLOOR PLAN

DATE: 10/10/22
SCALE: 1/4" = 1'-0"
DRAWN: LA
JOB No: 100

A1.1

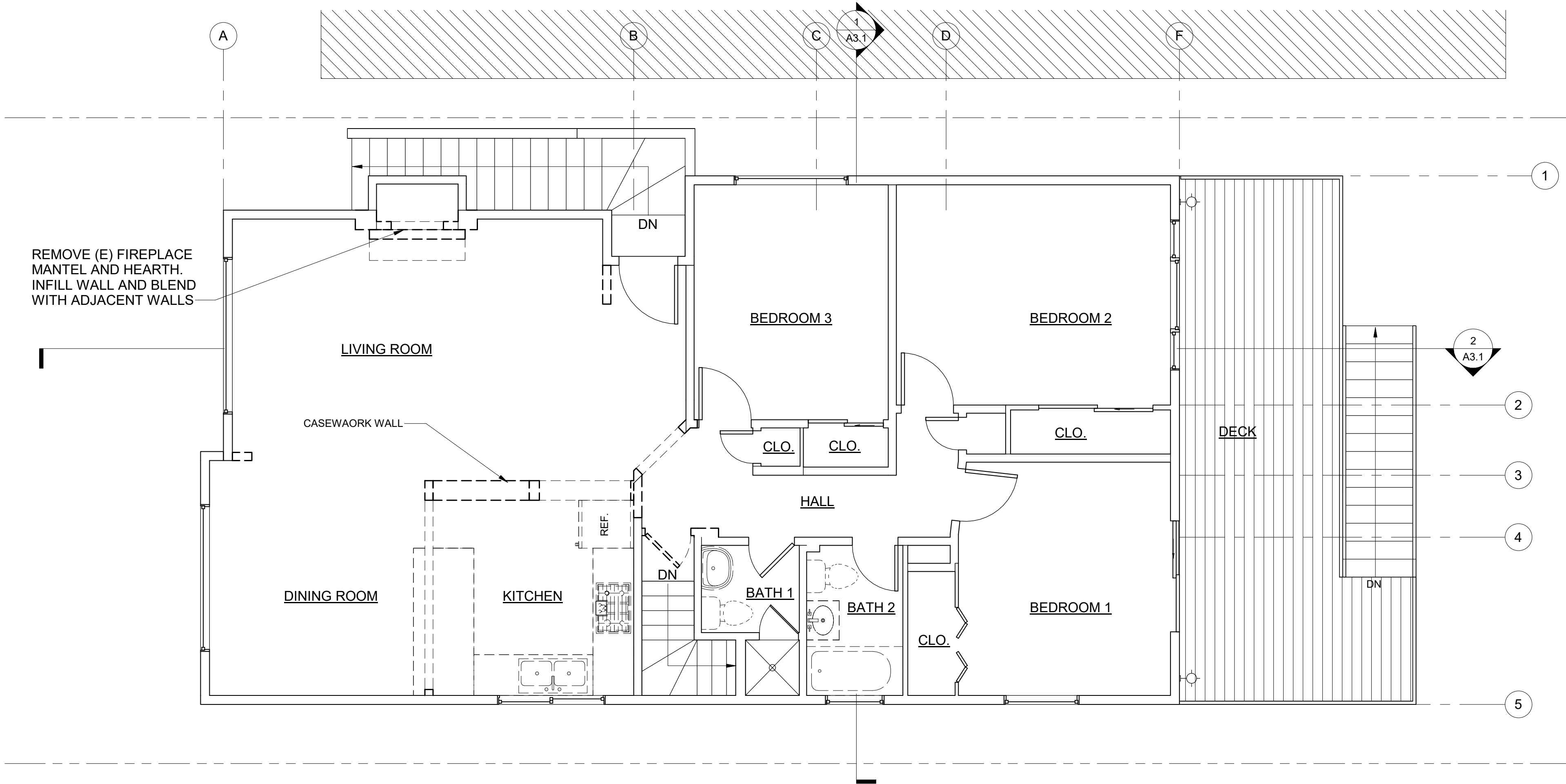

EXISTING SECOND FLOOR PLAN

1/4" = 1'-0"

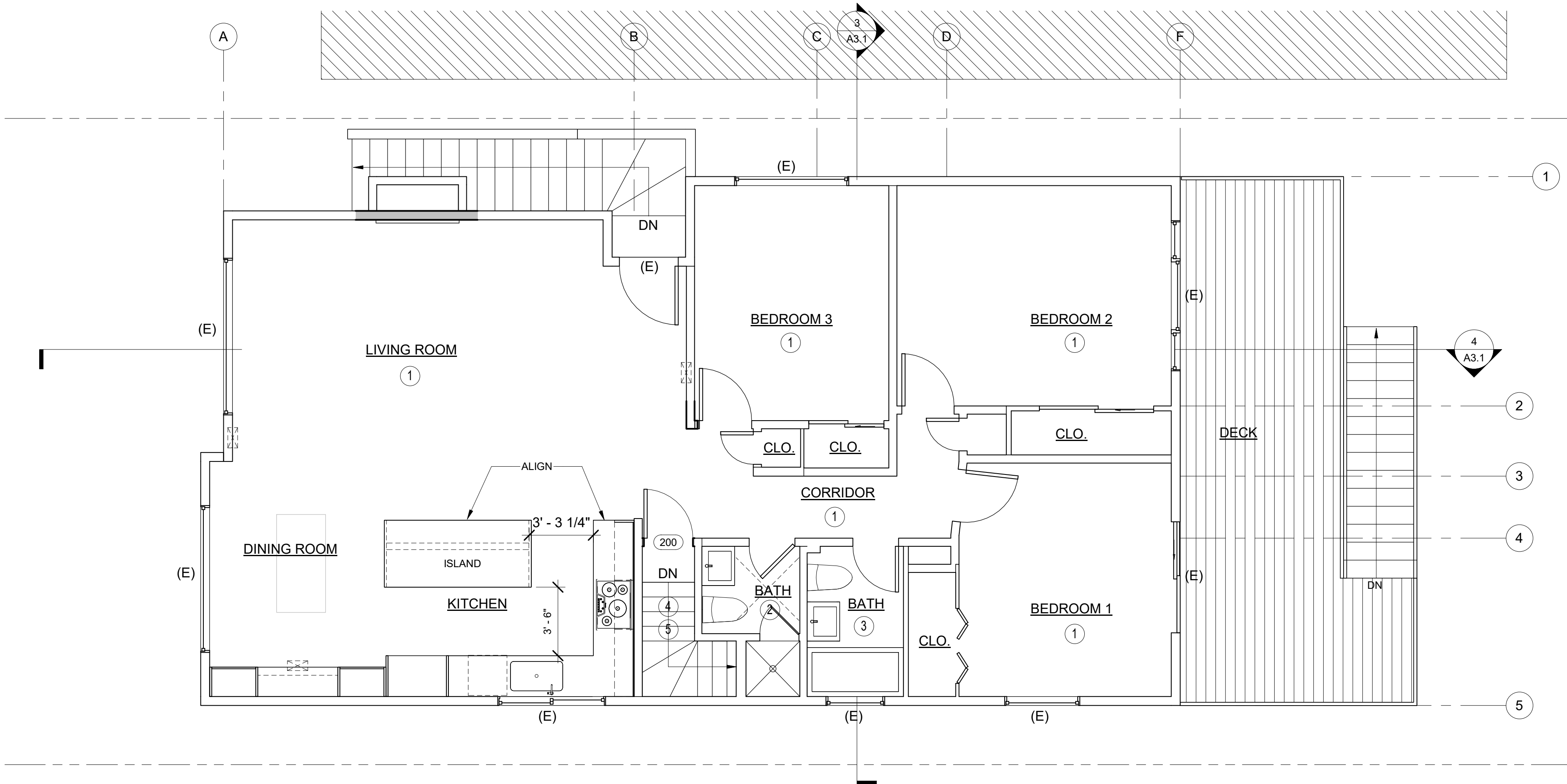
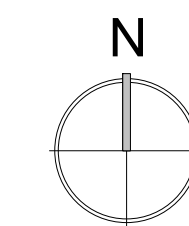

PROPOSED SECOND FLOOR PLAN

1/4" = 1'-0"

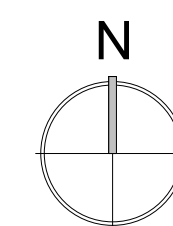

FLOOR PLAN LEGEND	
	EXISTING WALL
	DEMO WALL - U.O.N. (EXISTING NON-BEARING WALL TO BE REMOVED)
	NEW WALL (TYPE 1a TYP - INTERIOR) (TYPE 2a TYP - EXTERIOR)
	NEW 1-HR FIRE RATED USE 1a TYP. NEW INTERIOR PARTITION - 5/8" GYPSUM BOARD EA. SIDE OF 2x4 STUD @ 16" c.c.
	(E) CONDITION w/ (N) 1-HR RATED
	(N) WALL VENT

SHEET NOTES:

- REFER TO SHEET A0.0 FOR GENERAL INFORMATION AND TYPICAL ARCHITECTURAL NOTES.
- REFER TO SHEET A2.1 FOR DOORS AND WINDOWS SCHEDULES.
- REFER TO SHEET 1/A6.1 FOR FIRE RATED WALLS
- REFER TO SHEET E1.1 FOR ELECTRICAL AND REFLECTED CEILING PLANS, TYP.

INTERIOR REMODEL
100 MARKET STREET
SAN FRANCISCO CA

EXISTING & PROPOSED
FLOOR PLAN

DATE: 10/10/22
SCALE: 1/4" = 1'-0"
DRAWN: AA
JOB No: 100

A1.2

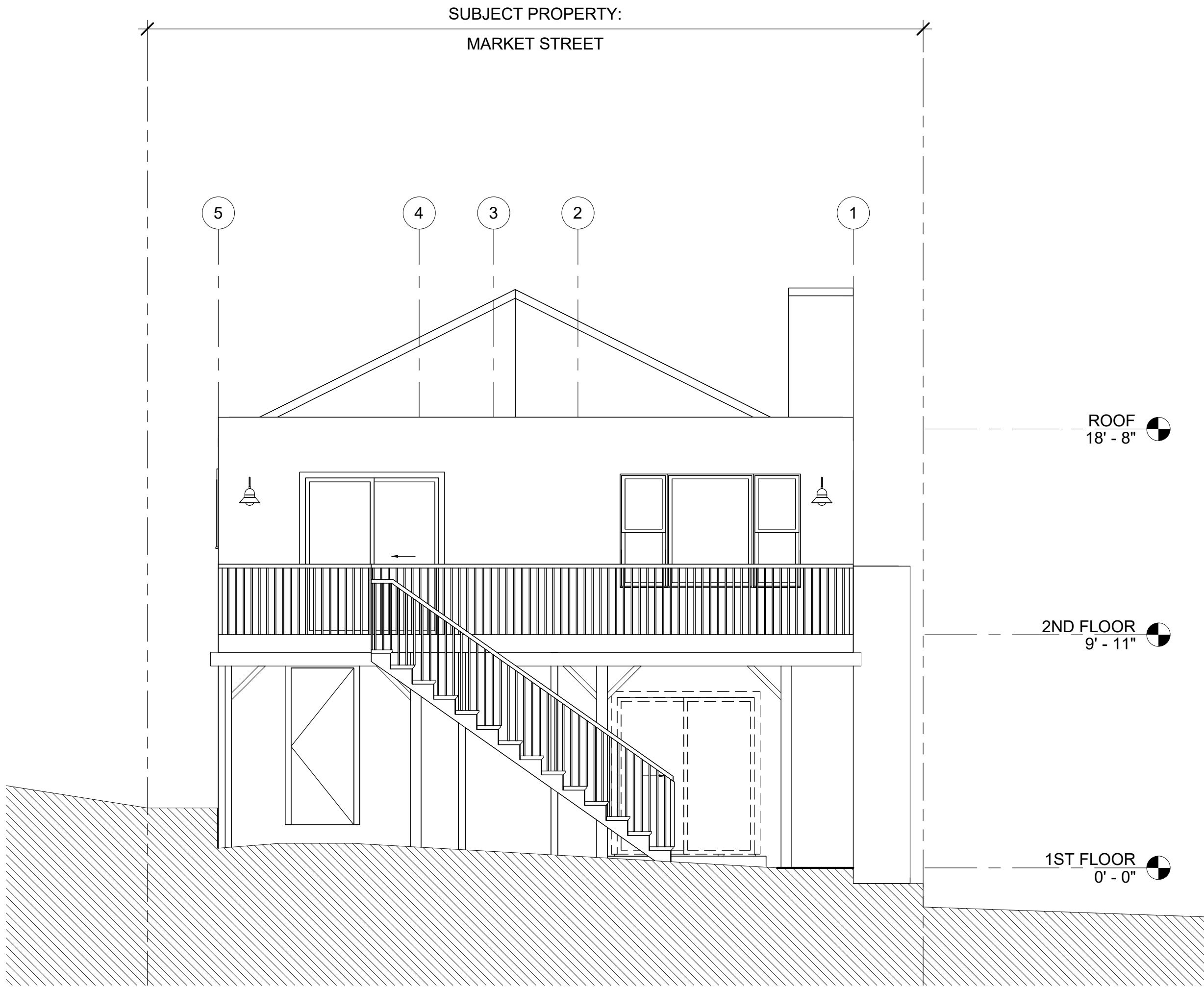

EXISTING REAR ELEVATION - EAST

1/4" = 1'-0"

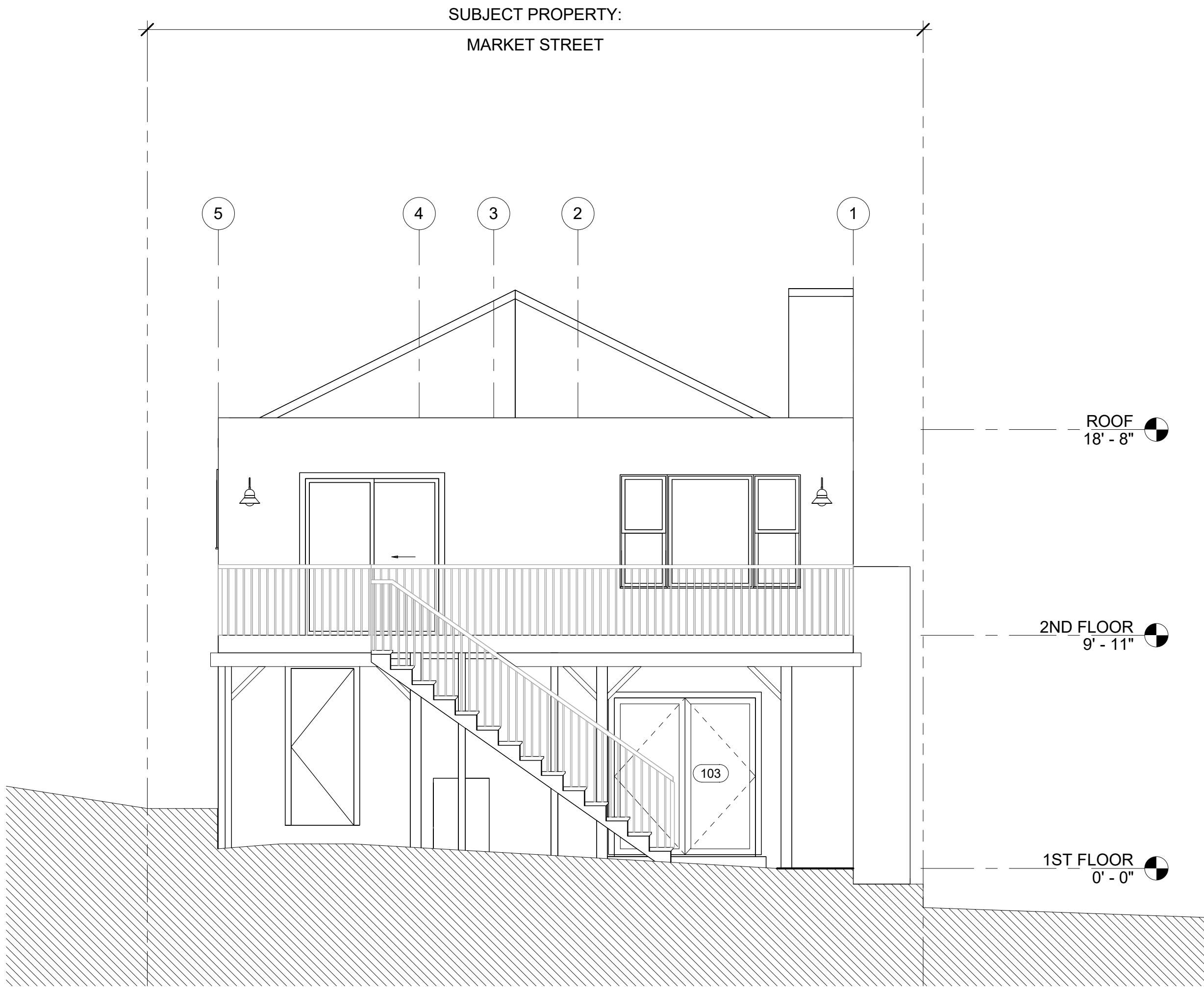

PROPOSED REAR ELEVATION - EAST

1/4" = 1'-0"

DOOR SCHEDULE										
NO.	LOCATION	WIDTH	HEIGHT	RATING	OPETATION	MANUF.	MODEL	MODEL NO.	GLAZING	REMARKS
100	HALL	3' - 0"	6' - 8"	45 MIN.	SWING					
101	LAUNDRY	3' - 0"	6' - 8"		SWING					
102	BEDROOM 4	2' - 8"	6' - 8"		SWING					
103	BEDROOM 4	6' - 0"	6' - 8"		SWING	MARVIN	ELEVATE	ELOFD6065 XXL	TEMP.	VERIFY (E) WIDTH FOR DOOR SPECIFIED
104	CLOSET	2' - 4"	6' - 8"		SWING					
105	BATHROOM	2' - 6"	6' - 8"		SWING					
200	STAIRS	2' - 6"	6' - 8"		SWING					
206		2' - 0"	6' - 4"							

INTERIOR REMODEL
100 MARKET STREET
SAN FRANCISCO CA

REAR ELEVATION

DATE: 10/10/22
SCALE: 1/4" = 1'-0"
DRAWN: AA
JOB No: 100

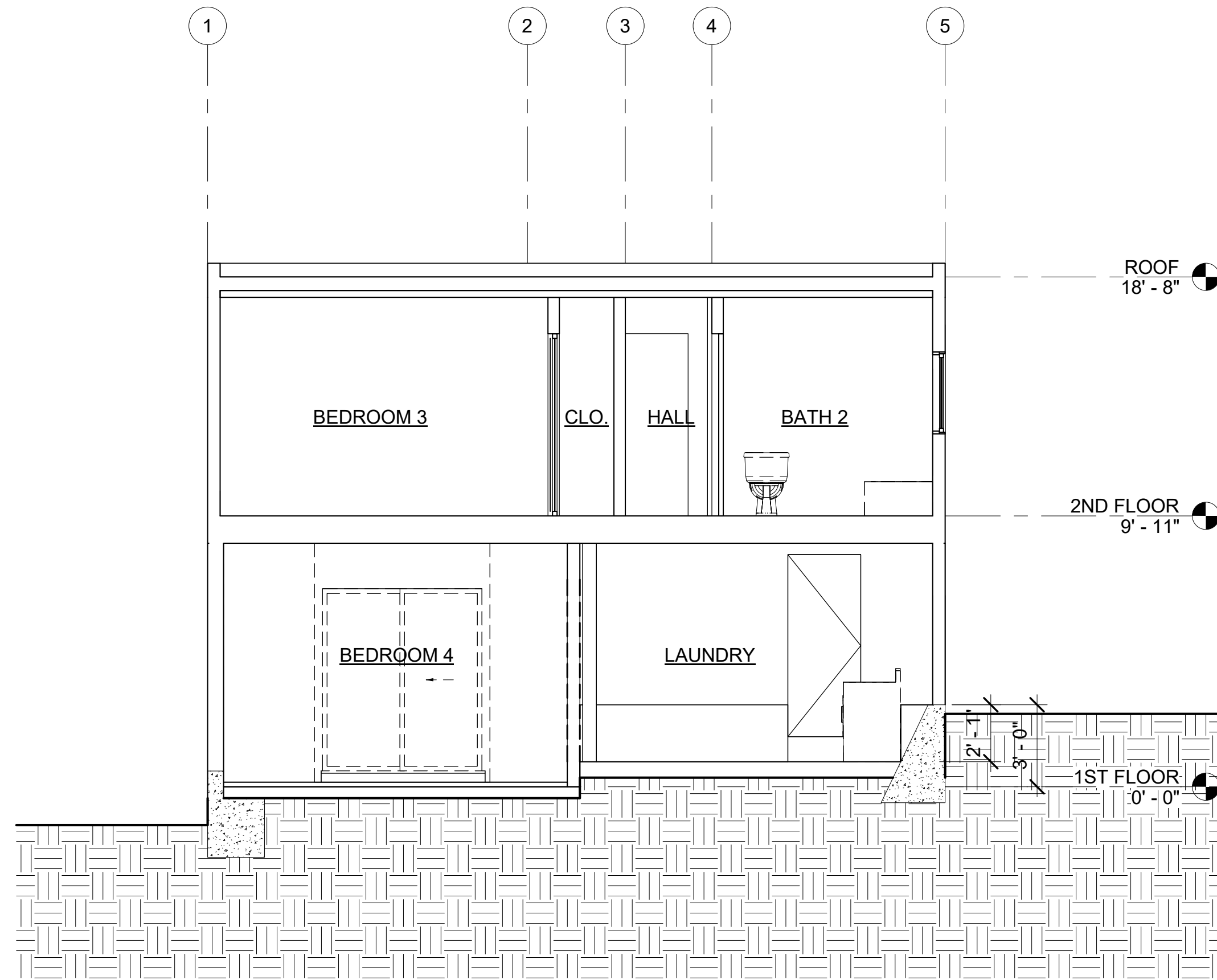

1 E-SECTION 1
1/4" = 1'-0"

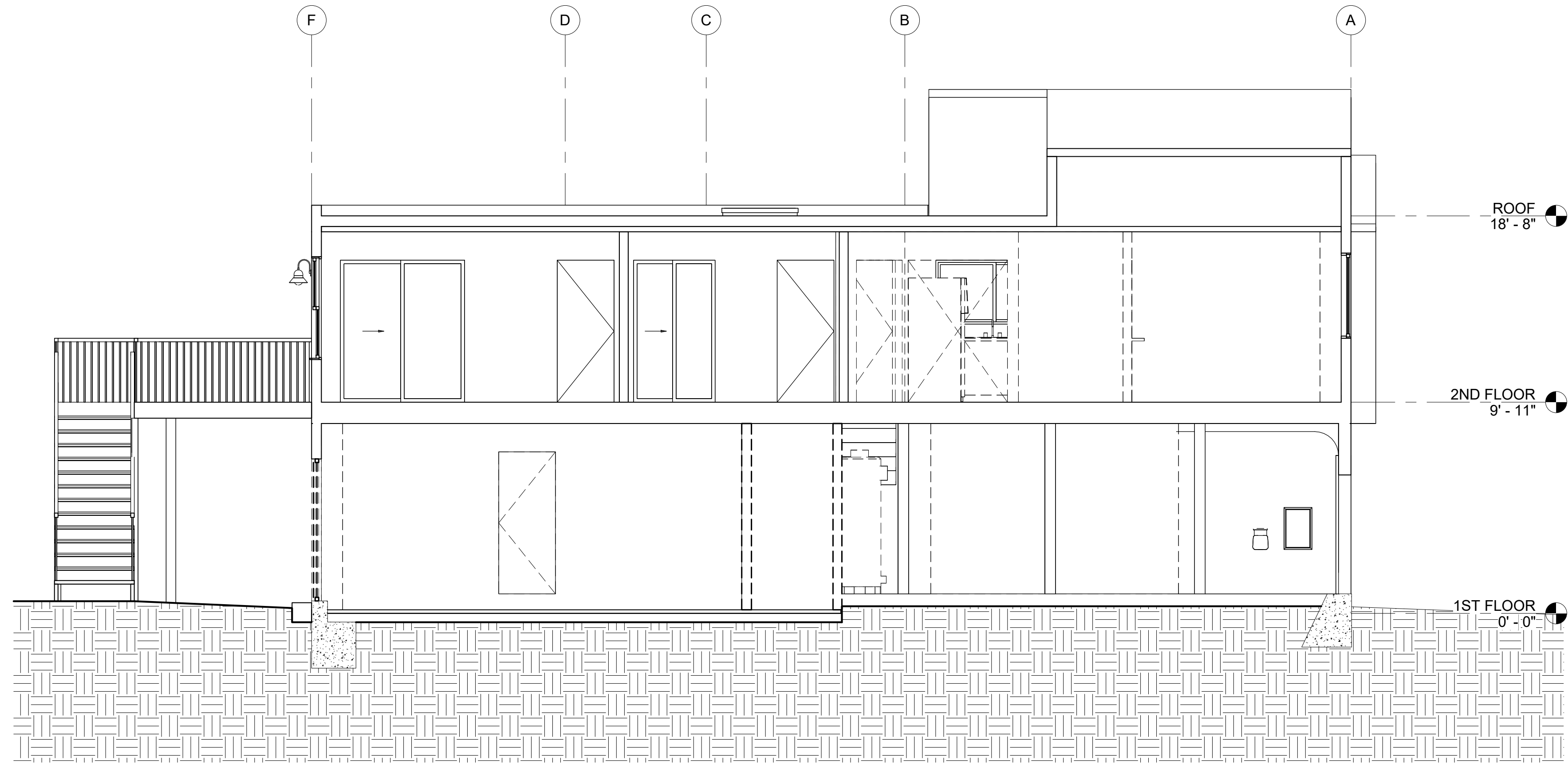

2 E-SECTION 2
1/4" = 1'-0"

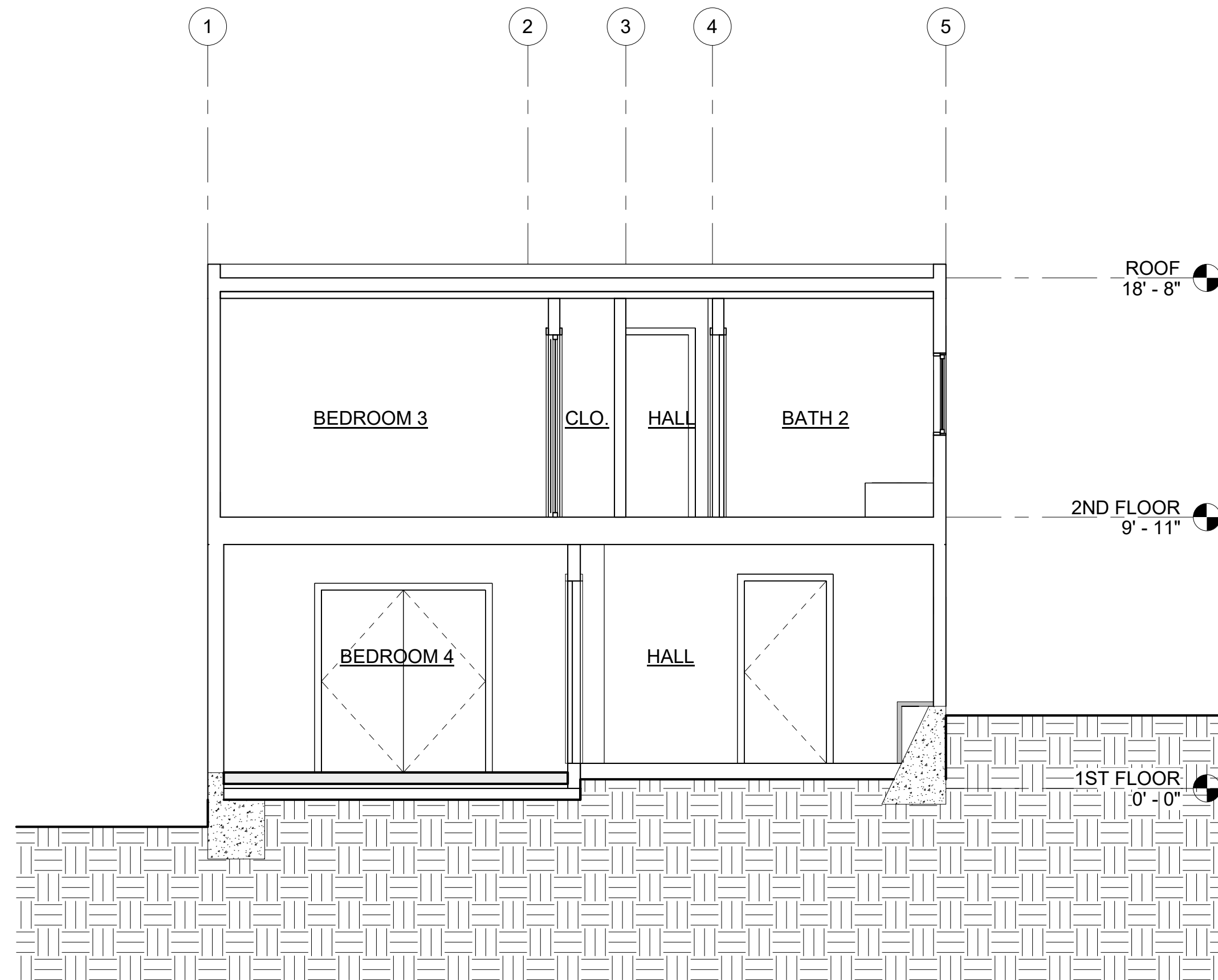

3 P-SECTION 1
1/4" = 1'-0"

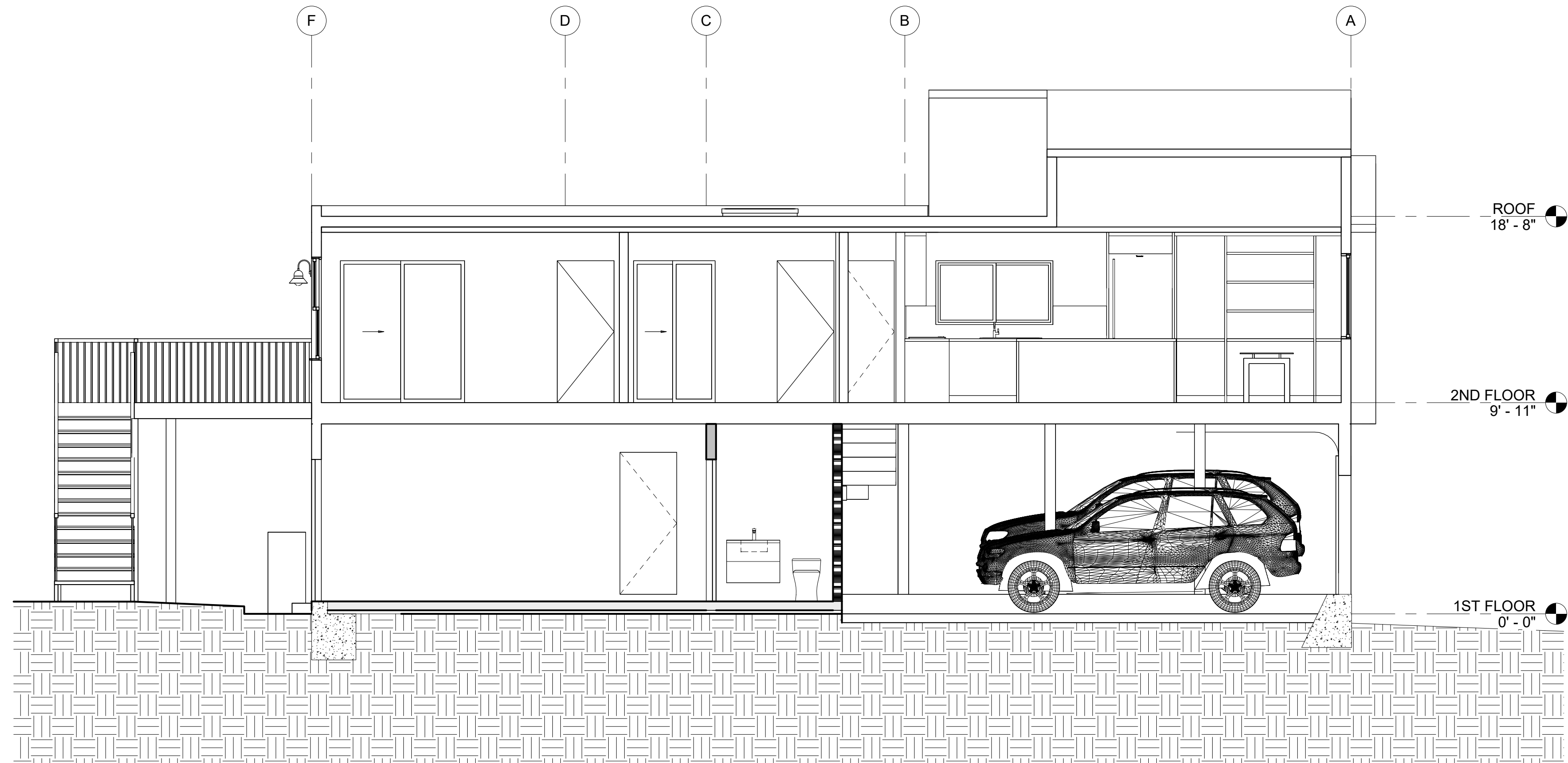

4 P-SECTION 2
1/4" = 1'-0"

INTERIOR REMODEL
100 MARKET STREET
SAN FRANCISCO CA

SECTION

DATE: 10/10/22
SCALE: 1/4" = 1'-0"
DRAWN: Author
JOB No: 100

A3.1

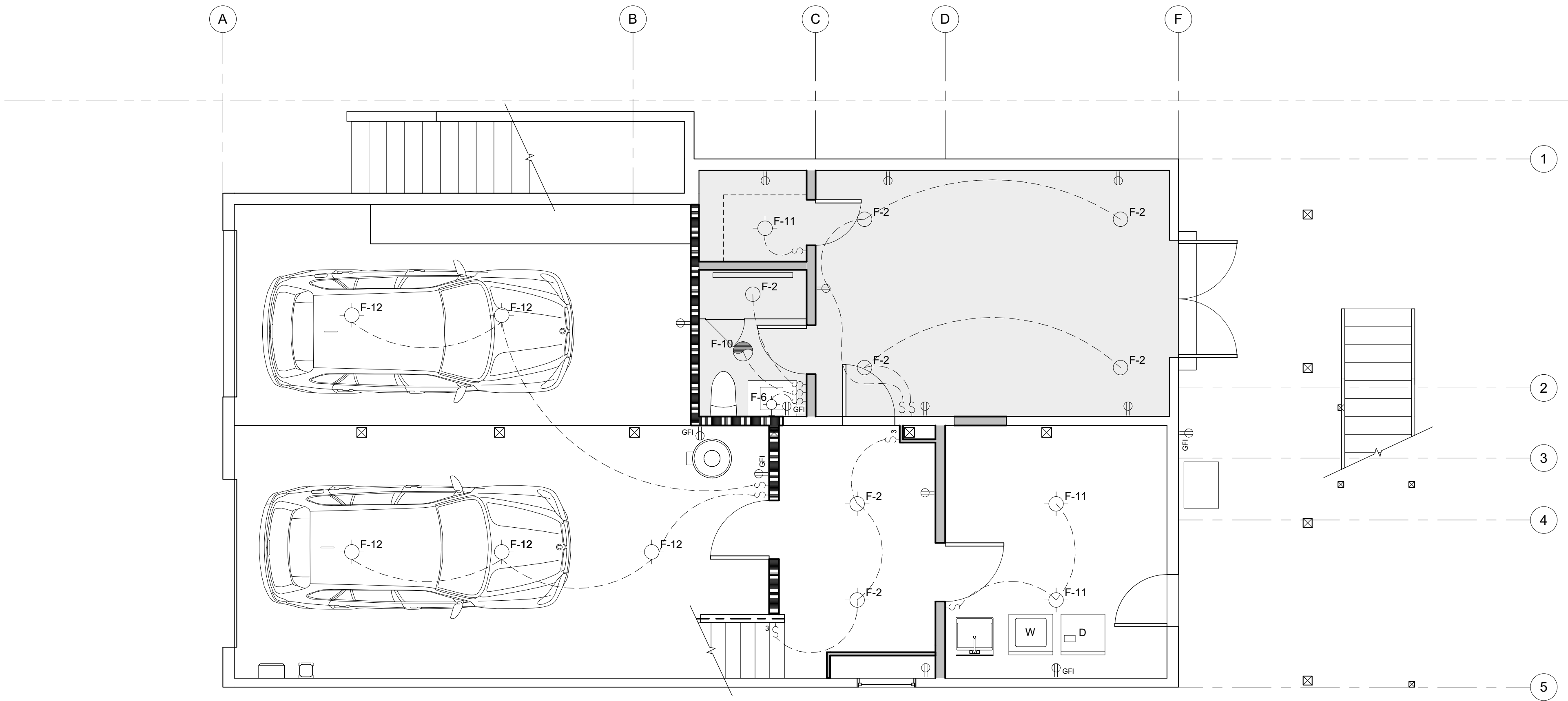

PROPOSED FIRST FLOOR PLAN
1/4" = 1'-0"

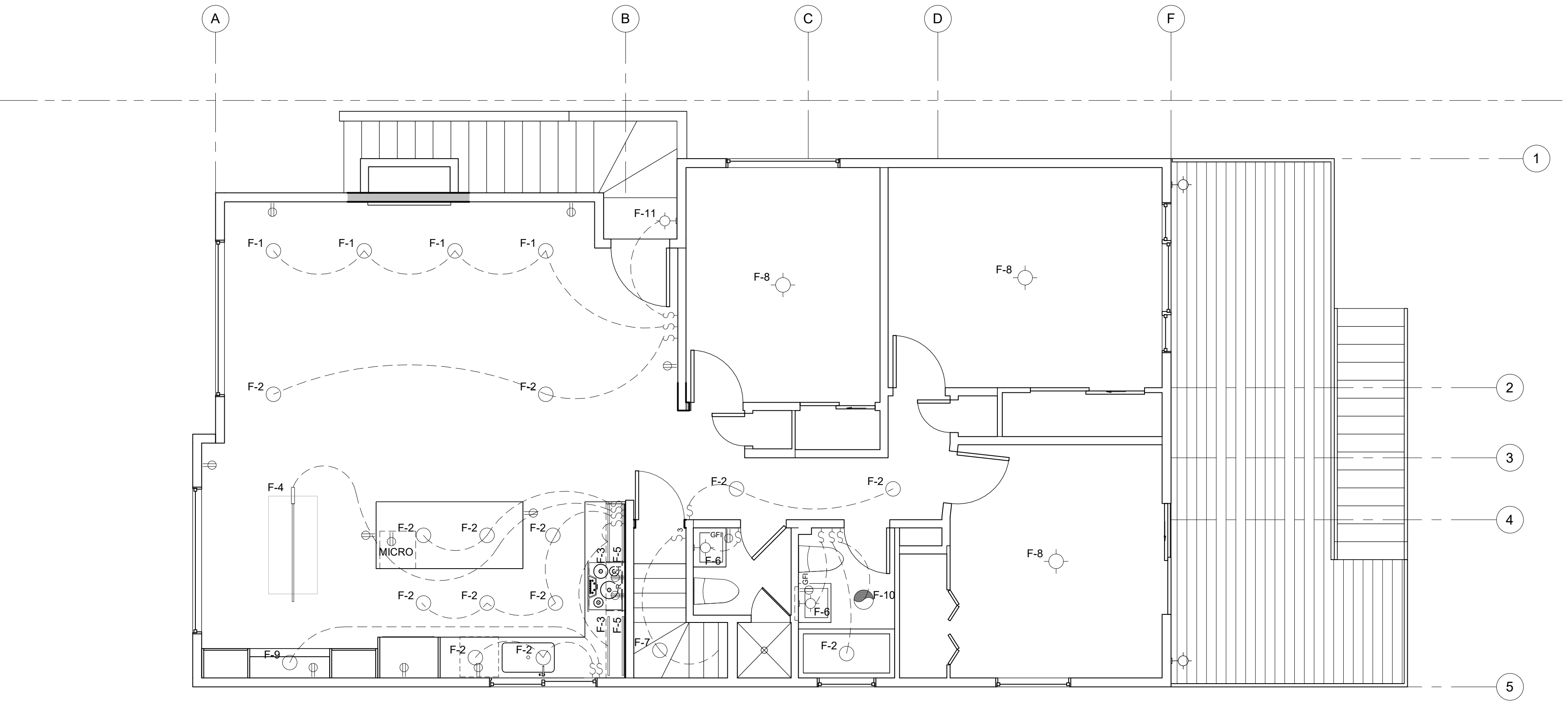

PROPOSED SECOND FLOOR PLAN
1/4" = 1'-0"

- ELECTRICAL SYMBOLS**
- SURFACE MOUNT LIGHT FIXTURE
 - RECESSED LIGHT FIXTURE
 - WALL MOUNTED SCONCE
 - UNDER CABINET LIGHT FIXTURE
 - TRACK LIGHT FIXTURE
 - SINGLE SWITCH
 - 3-WAY SWITCH
 - DUPLEX OUTLET
 - GROUND FAULT CIRCUIT INTERRUPT
 - CABLE
 - EXHAUST FAN
 - SMOKE DETECTOR
 - HARDWIRED CARBON MONOXIDE DETECTOR

INTERIOR REMODEL
100 MARKET STREET
SAN FRANCISCO CA

ELECTRICAL PLAN

DATE: 10/10/22
SCALE: 1/4" = 1'-0"
DRAWN: Author
JOB No: 100